Public Health Ontario
PARTNERS FOR HEALTH

Santé publique Ontario
PARTENAIRES POUR LA SANTÉ

Two other systems to consider: health and healthcare in Ontario and Scotland

Dr. Peter D. Donnelly, MD
President and CEO, Public Health Ontario
April 12, 2016

Ontario
Agency for Health Protection and Promotion
Agence de protection et de promotion de la santé

Public Health Ontario | Santé publique Ontario

PARTNERS FOR HEALTH | PARTENAIRES POUR LA SANTÉ

Ontario – Vermont – Scotland

Area	**415,598 sq mi**	**9,620 sq mi**	**30,090 sq mi**
Population	**13,550,900**	**608,827**	**5,347,600**
Hospitals	**156**	**18**	**281**
Public Health	**36**	**12**	**14**

Public Health Ontario | Santé publique Ontario
PARTNERS FOR HEALTH | PARTENAIRES POUR LA SANTÉ

Canada Health Act

"It is hereby declared that the primary objective of Canadian health care policy is to protect, promote and restore the physical and mental well-being of residents of Canada and to facilitate reasonable access to health services without financial or other barriers"

Public Health Ontario | Santé publique Ontario

PARTNERS FOR HEALTH | PARTENAIRES POUR LA SANTÉ

"Healthy citizens are the greatest asset any country can have."

— Winston S. Churchill

Image source: commons.wikimedia.org

Public Health Ontario | Santé publique Ontario

PARTNERS FOR HEALTH | PARTENAIRES POUR LA SANTÉ

Ontario's Total Expense for 2016-17

Total expense: $133.9 Billion

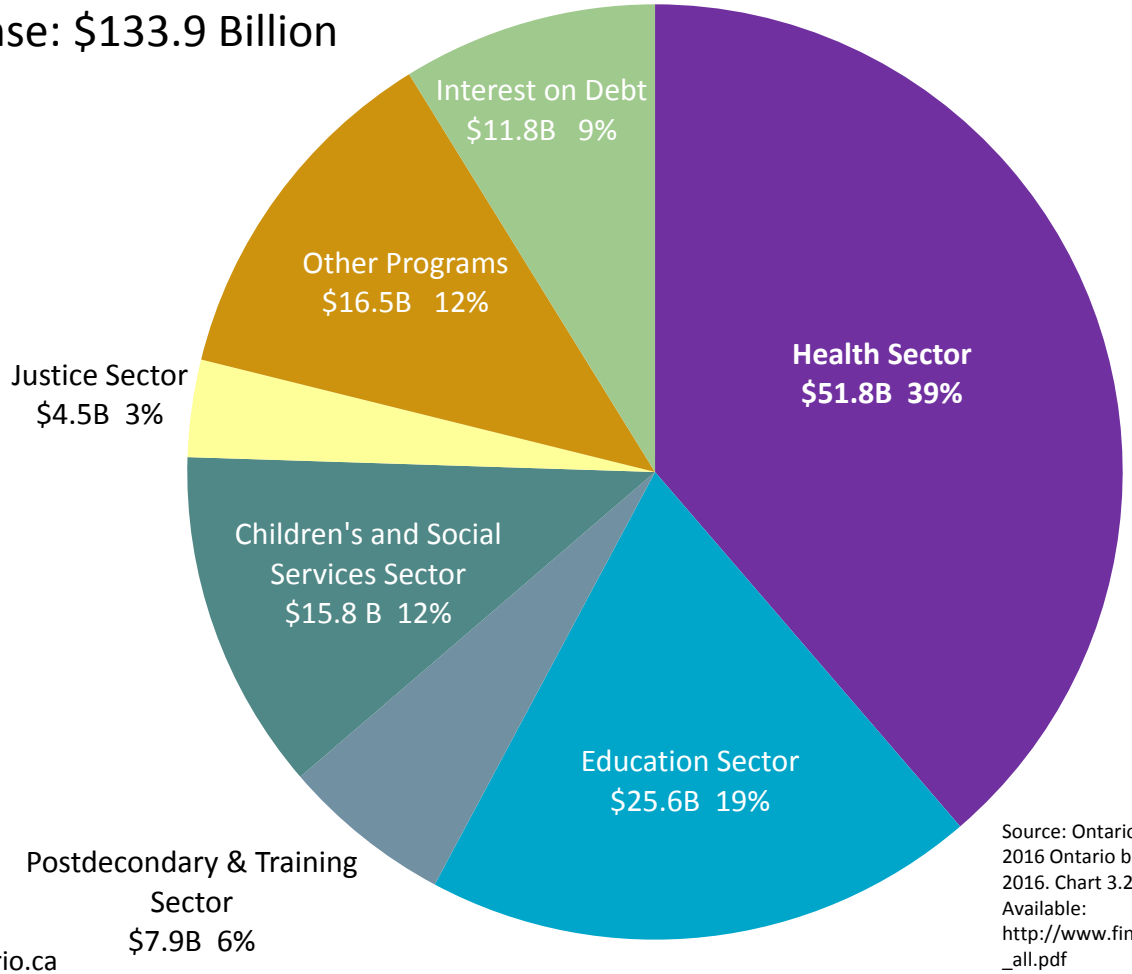

Source: Ontario. Ministry of Finance. Jobs for today and tomorrow: 2016 Ontario budget. Toronto, ON: Queen's Printer for Ontario; 2016. Chart 3.24, Composition of total expense, 2016-17. p. 288. Available: http://www.fin.gov.on.ca/en/budget/ontariobudgets/2016/papers_all.pdf

Public Health Ontario | Santé publique Ontario
PARTNERS FOR HEALTH | PARTENAIRES POUR LA SANTÉ

Overview of the Ontario Health Care System

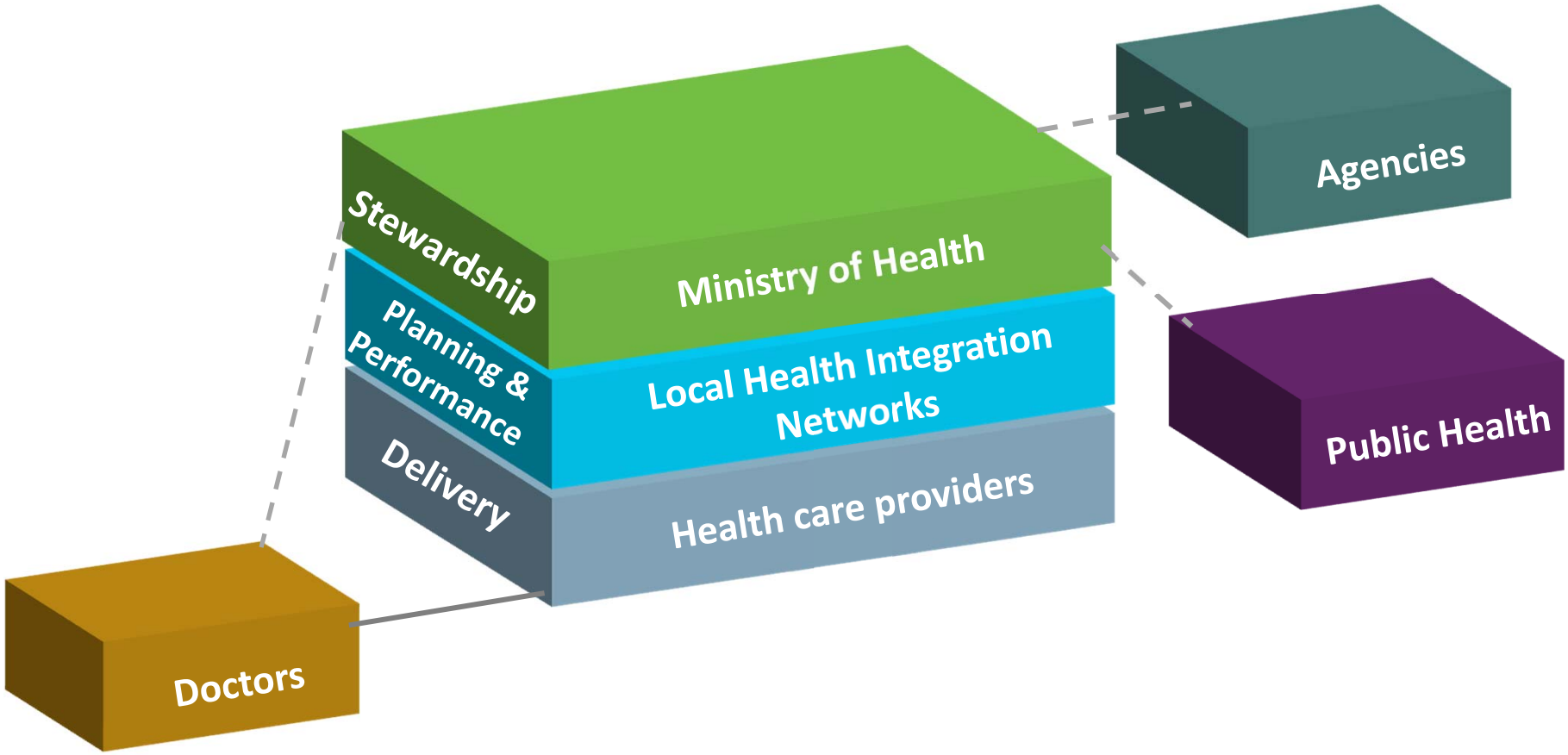

Public Health Ontario | Santé publique Ontario

PARTNERS FOR HEALTH | PARTENAIRES POUR LA SANTÉ

Ministry of Health and Long-Term Care

Public Health Ontario | Santé publique Ontario
PARTNERS FOR HEALTH | PARTENAIRES POUR LA SANTÉ

Local Health Integration Networks (LHINs)

"The objective [is] to create a vehicle that has the strategic vantage point and the latitude to make decisions about how precious health care dollars should be allocated. And because LHINs are local they can respond to demographic differences and the regional differences in the availability of health care."

- George Smitherman
Ontario Minister of Health (2003 – 2008)

1. Erie St. Clair
2. South West
3. Waterloo Wellington
4. Hamilton Niagara Haldimand Brant
5. Central West
6. Mississauga Halton
7. Toronto Central
8. Central
9. Central East
10. South East
11. Champlain
12. North Simoce Muskoka
13. North East
14. North West

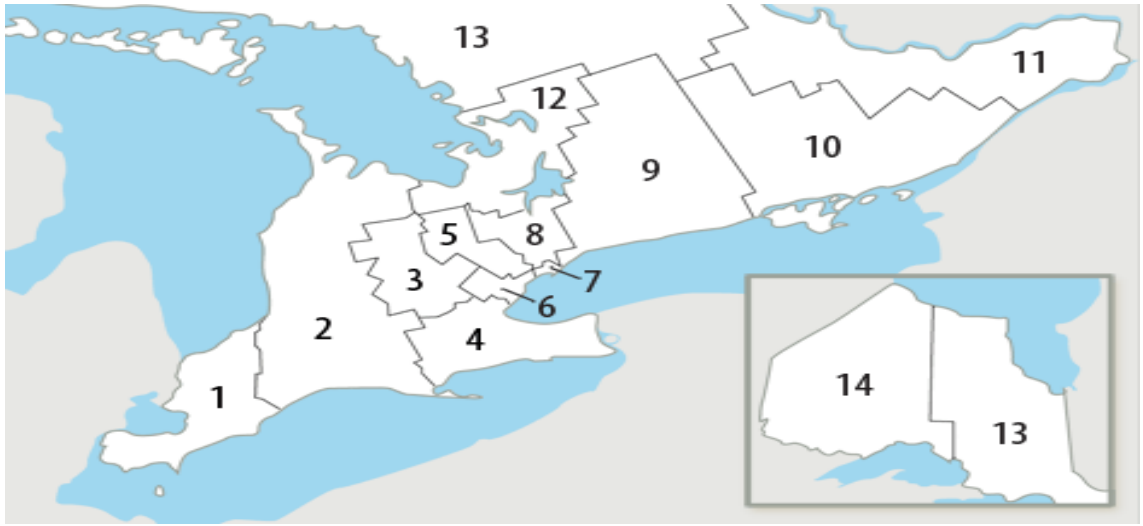

Image source: lhins.on.ca

Public Health Ontario
PARTNERS FOR HEALTH

Santé publique Ontario
PARTENAIRES POUR LA SANTÉ

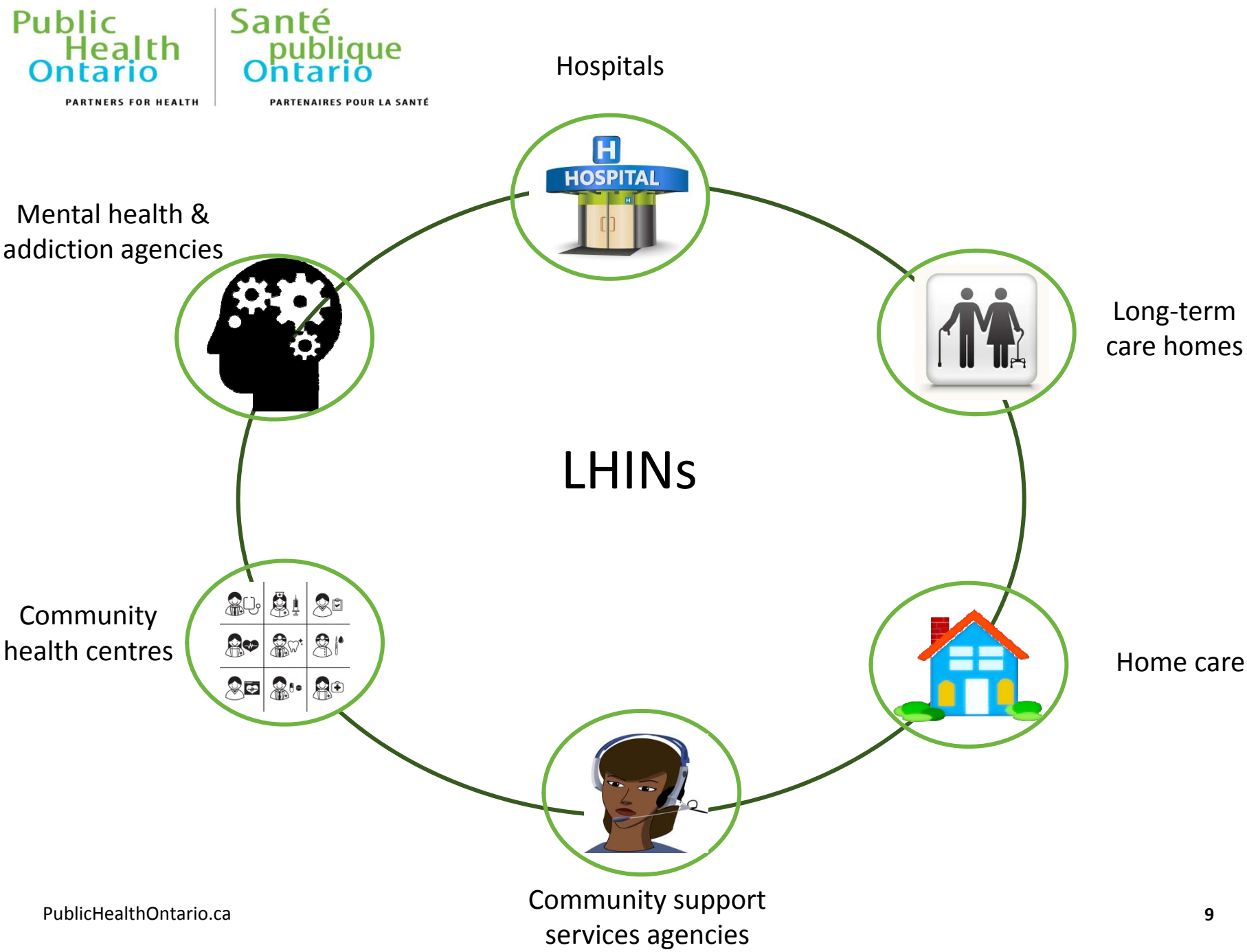

Public Health Ontario | Santé publique Ontario

PARTNERS FOR HEALTH | PARTENAIRES POUR LA SANTÉ

Provincial Health Agencies

eHealth Ontario

Public Health Ontario

PARTNERS FOR HEALTH

Ontario

Health Quality Ontario

Cancer Care Ontario

Action Cancer Ontario

Public Health Ontario | Santé publique Ontario

PARTNERS FOR HEALTH | PARTENAIRES POUR LA SANTÉ

Public Health Ontario

"A consensus has developed that some kind of separate "CDC Ontario" is needed, with strong academic links, in order to provide a critical mass of medical, public health, epidemiological, and laboratory capacity and expertise."

Source: Interim report: SARS and public health in Ontario. Toronto, Ont.: Ministry of Health and Long-Term Care; 2004

Public Health Ontario | Santé publique Ontario
PARTNERS FOR HEALTH | PARTENAIRES POUR LA SANTÉ

Public Health Ontario

Vision

Internationally-recognized evidence, knowledge and action for a healthier Ontario.

Mission

We enable informed decisions and actions that protect and promote health and contribute to reducing health inequities.

Mandate

We provide scientific and technical advice and support to clients working in government, public health, health care, and related sectors.

Public Health Ontario | Santé publique Ontario
PARTNERS FOR HEALTH | PARTENAIRES POUR LA SANTÉ

About PHO

Areas of Expertise

- Chronic Disease Prevention
- Environmental Health
- Infectious Disease
- Microbiology
- Emergency Preparedness
- Health Promotion
- Injury Prevention
- Occupational Health

PHO Services

- Advice, Consultation and Interpretation
- Information Management
- Library Services
- Professional Development, Education and Capacity Building
- Research, Ethics and Evaluation
- Communication and Knowledge Exchange
- Knowledge Synthesis, Tool and Best Practices Development
- Public Health Laboratory Services
- Surveillance and Population Health Assessment

Public Health Ontario | Santé publique Ontario

PARTNERS FOR HEALTH | PARTENAIRES POUR LA SANTÉ

Local Public Health

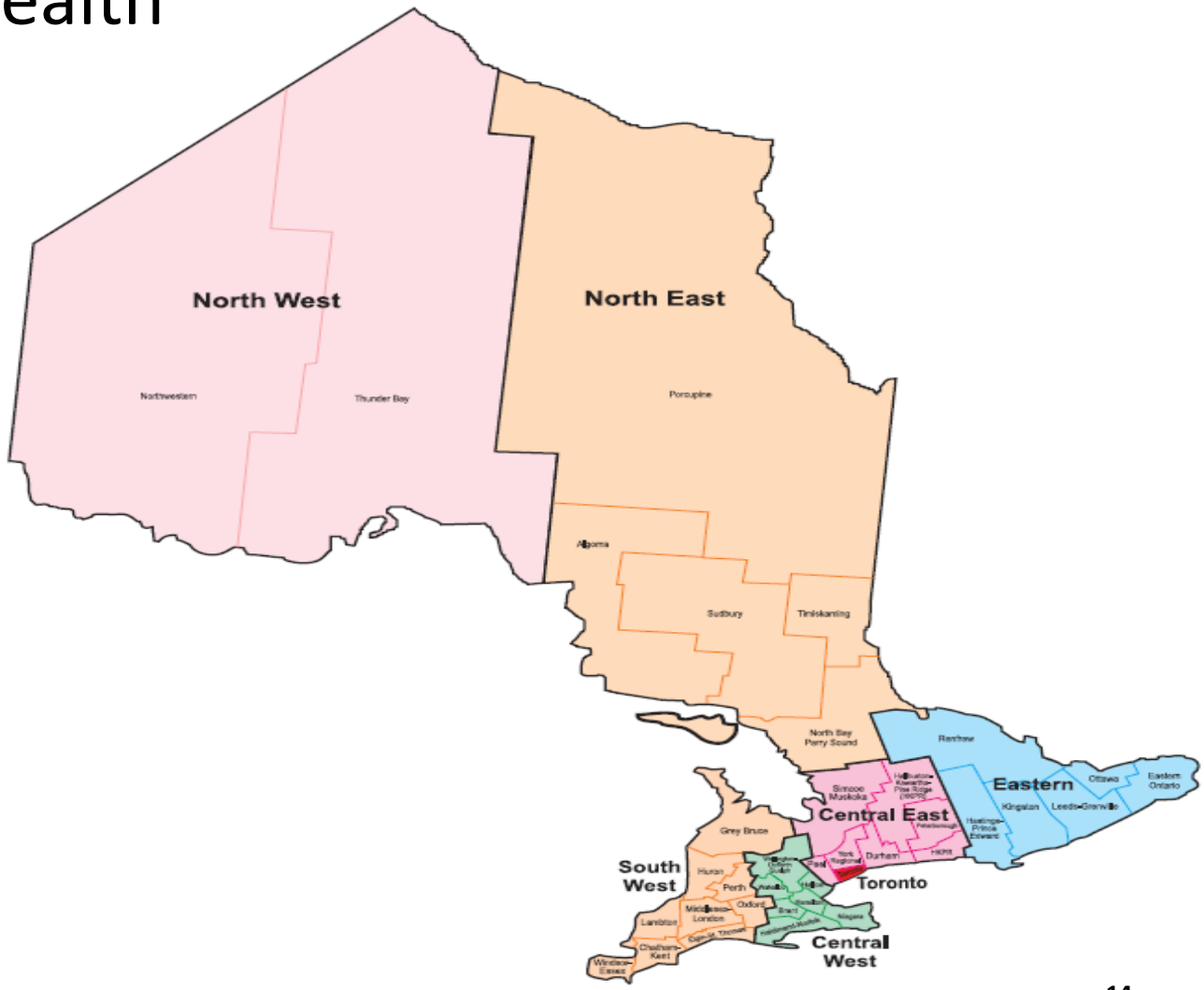

Image source: alphaweb.org

PublicHealthOntario.ca

Public Health Ontario | Santé publique Ontario

PARTNERS FOR HEALTH | PARTENAIRES POUR LA SANTÉ

Ontario Health Care System Transformation

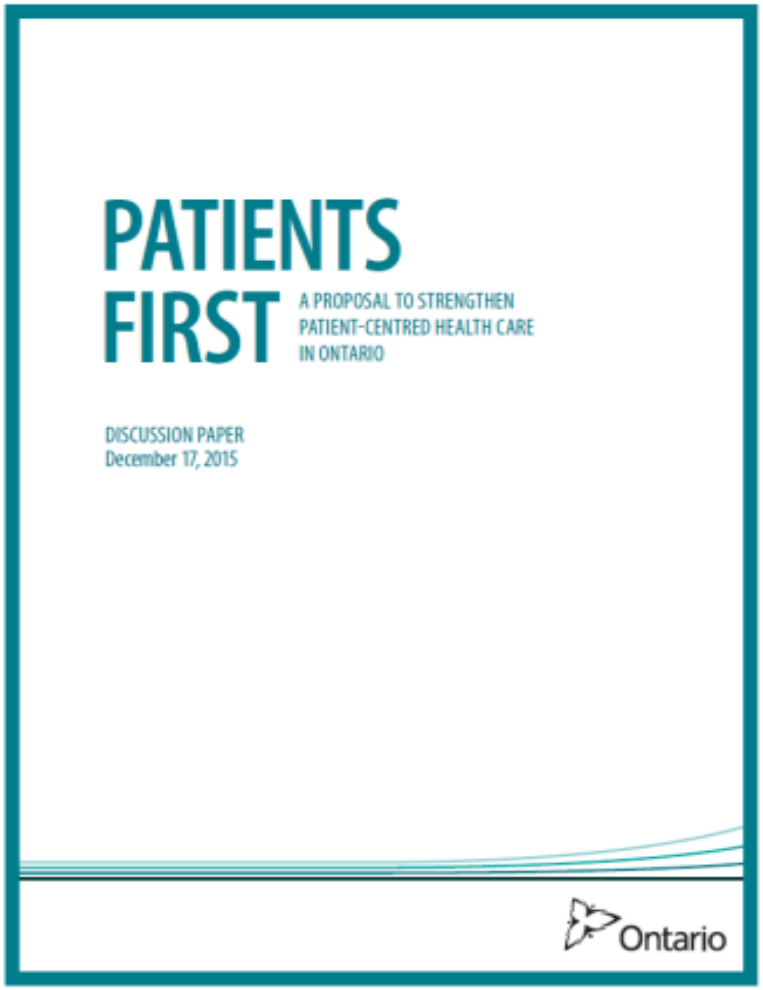
PATIENTS FIRST

A PROPOSAL TO STRENGTHEN PATIENT-CENTRED HEALTH CARE IN ONTARIO

DISCUSSION PAPER
December 17, 2015

Ontario

Public Health Ontario | Santé publique Ontario

PARTNERS FOR HEALTH | PARTENAIRES POUR LA SANTÉ

Ontario – Vermont – Scotland

Area	**415,598 sq mi**	**9,620 sq mi**	**30,090 sq mi**
Population	**13,550,900**	**608,827**	**5,347,600**
Hospitals	**156**	**18**	**281**
Public Health	**36**	**12**	**14**

Public Health Ontario | Santé publique Ontario

PARTNERS FOR HEALTH | PARTENAIRES POUR LA SANTÉ

National Health Service

Health secretary Aneurin Bevan opens the first NHS hospital: Park Hospital in Manchester on July 5, 1948

Image source: nhs.uk

Public Health Ontario | Santé publique Ontario

PARTNERS FOR HEALTH | PARTENAIRES POUR LA SANTÉ

Devolution

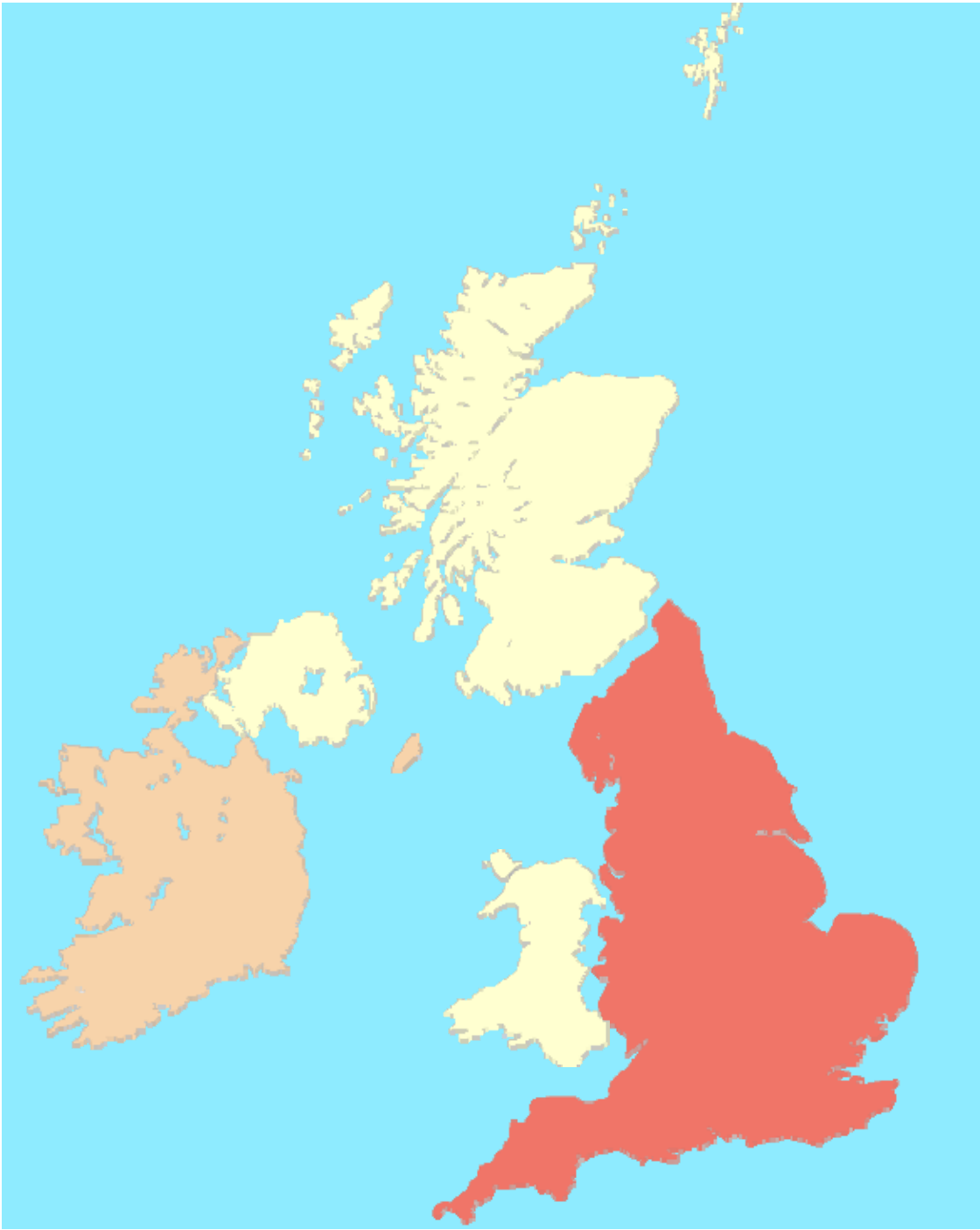

Public Health Ontario | Santé publique Ontario
PARTNERS FOR HEALTH | PARTENAIRES POUR LA SANTÉ

Overview of the Scottish Health Care System

Public Health Ontario | Santé publique Ontario
PARTNERS FOR HEALTH | PARTENAIRES POUR LA SANTÉ

Regional NHS Boards

Ayrshire and Arran
Borders
Dumfries and Galloway
Fife
Forth Valley
Grampian
Greater Glasgow and Clyde
Highland
Lanarkshire
Lothian
Orkney
Shetland
Tayside
Western Isles

Image source: nhs.uk

Public Health Ontario | Santé publique Ontario
PARTNERS FOR HEALTH | PARTENAIRES POUR LA SANTÉ

Scottish Health Care System Transformation

"Health and social care integration is the most significant change for health and care since 1948. It is intended to be transformational and to go beyond simple organisational redesign. It will ensure that people get the right care, in the right place, at the right time, and that people are supported to stay in their own homes and communities as much as possible."

- Shona Robinson
Cabinet Secretary for Health, Wellbeing & Sport